

11/6/99

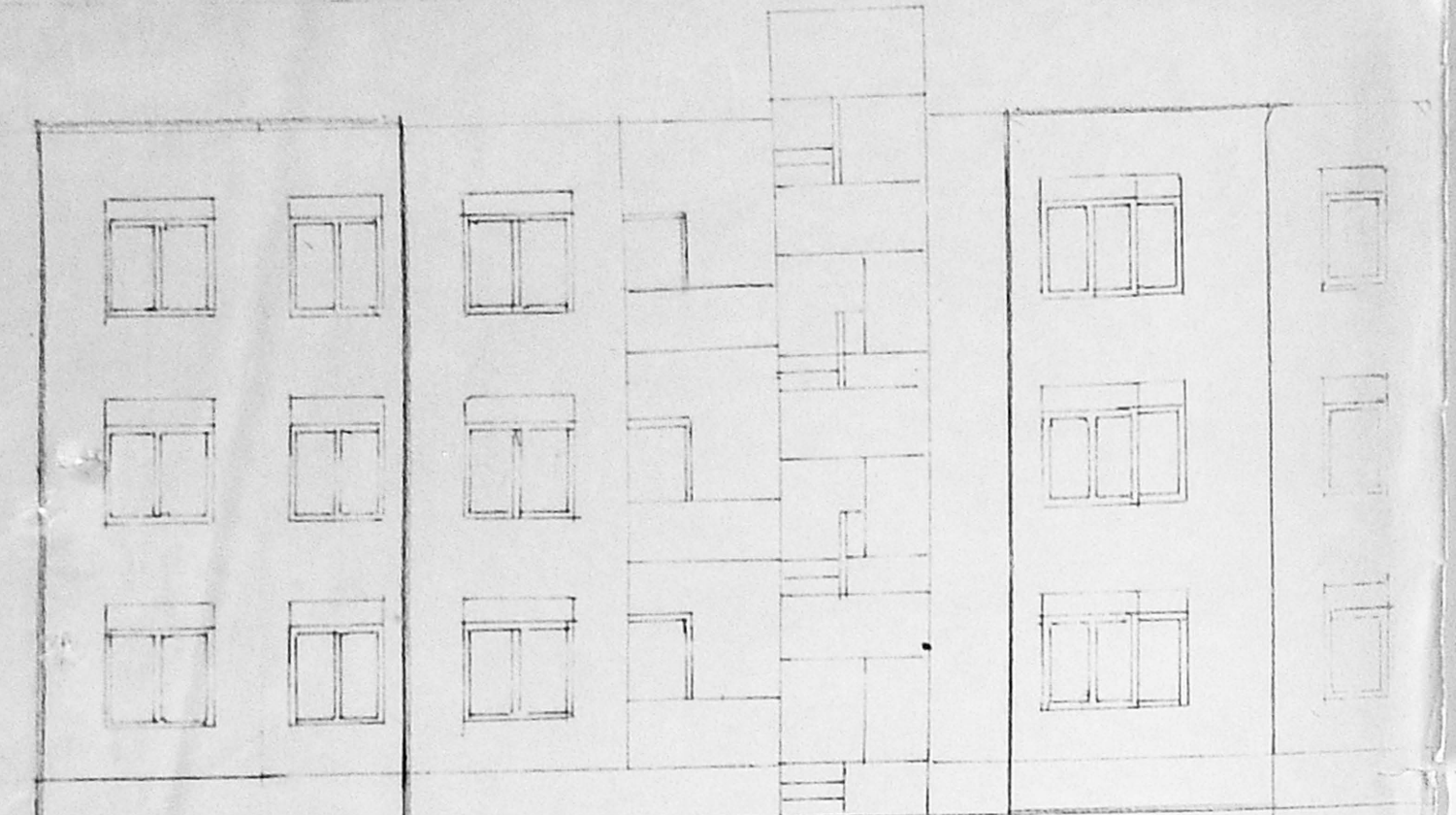

ELEVATION

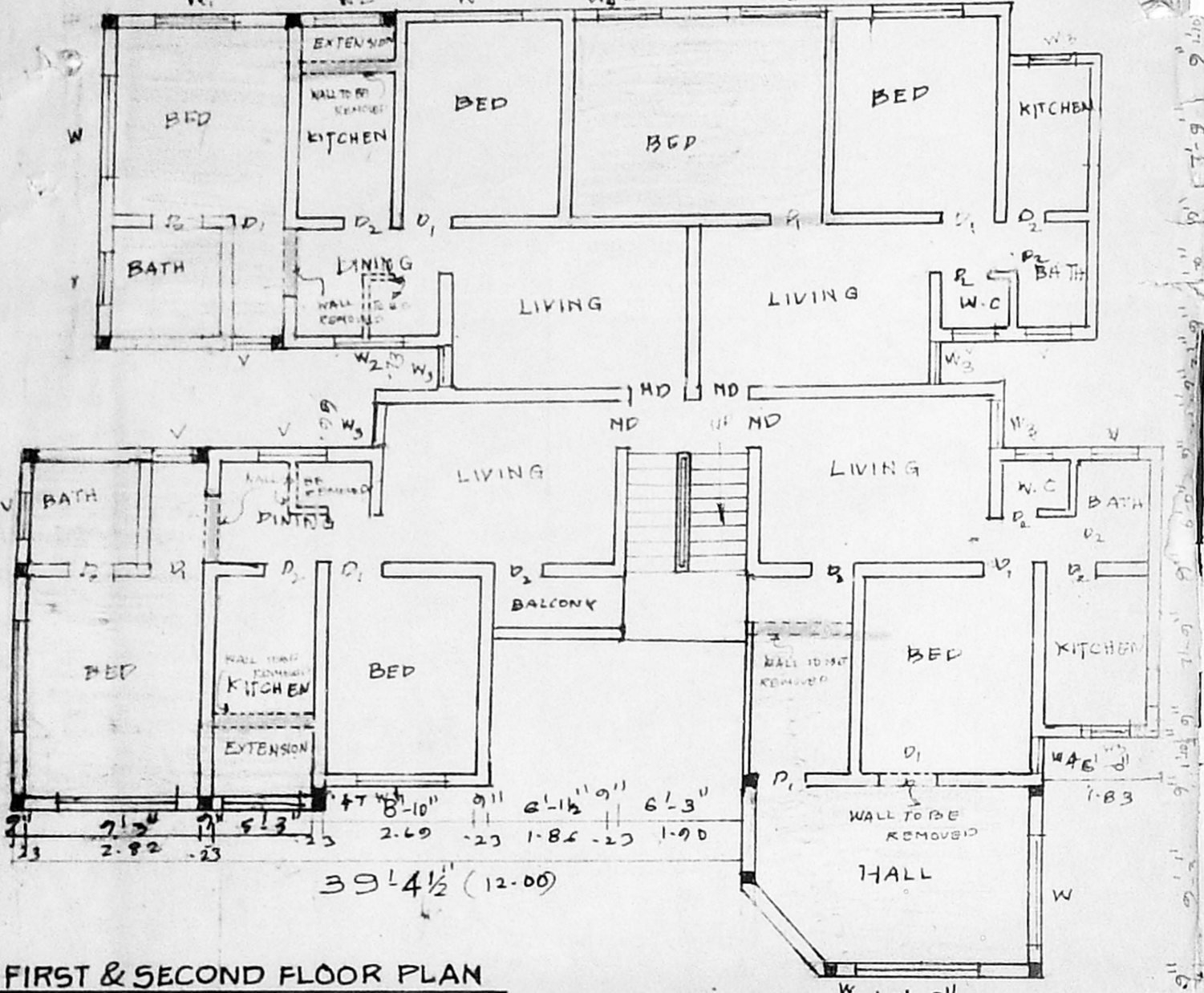

FIRST & SECOND FLOOR PLAN

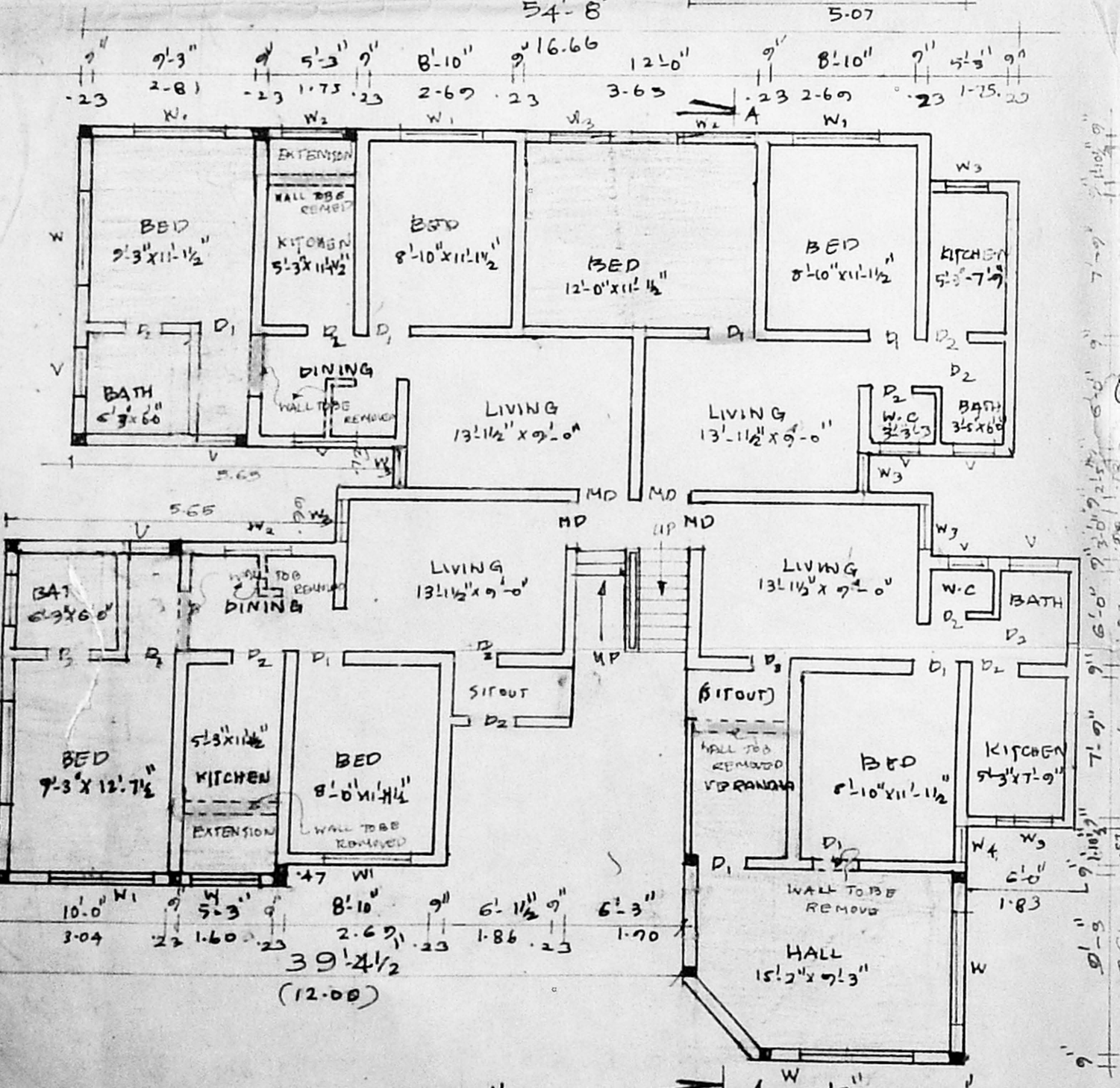

GROUND FLOOR PLAN

62'-0" (18.89)

AREA STATEMENT

BLOCK	GROUND FLOOR	FIRST FLOOR	SECOND FLOOR	TOTAL			
EXIT	PRO	EXIT	PRO	M <sup>2</sup>			
323	17089	6896	17089	6896	17089	6896	71955

PLOT AREA :- 598.60 SQM  
F S I :- 120

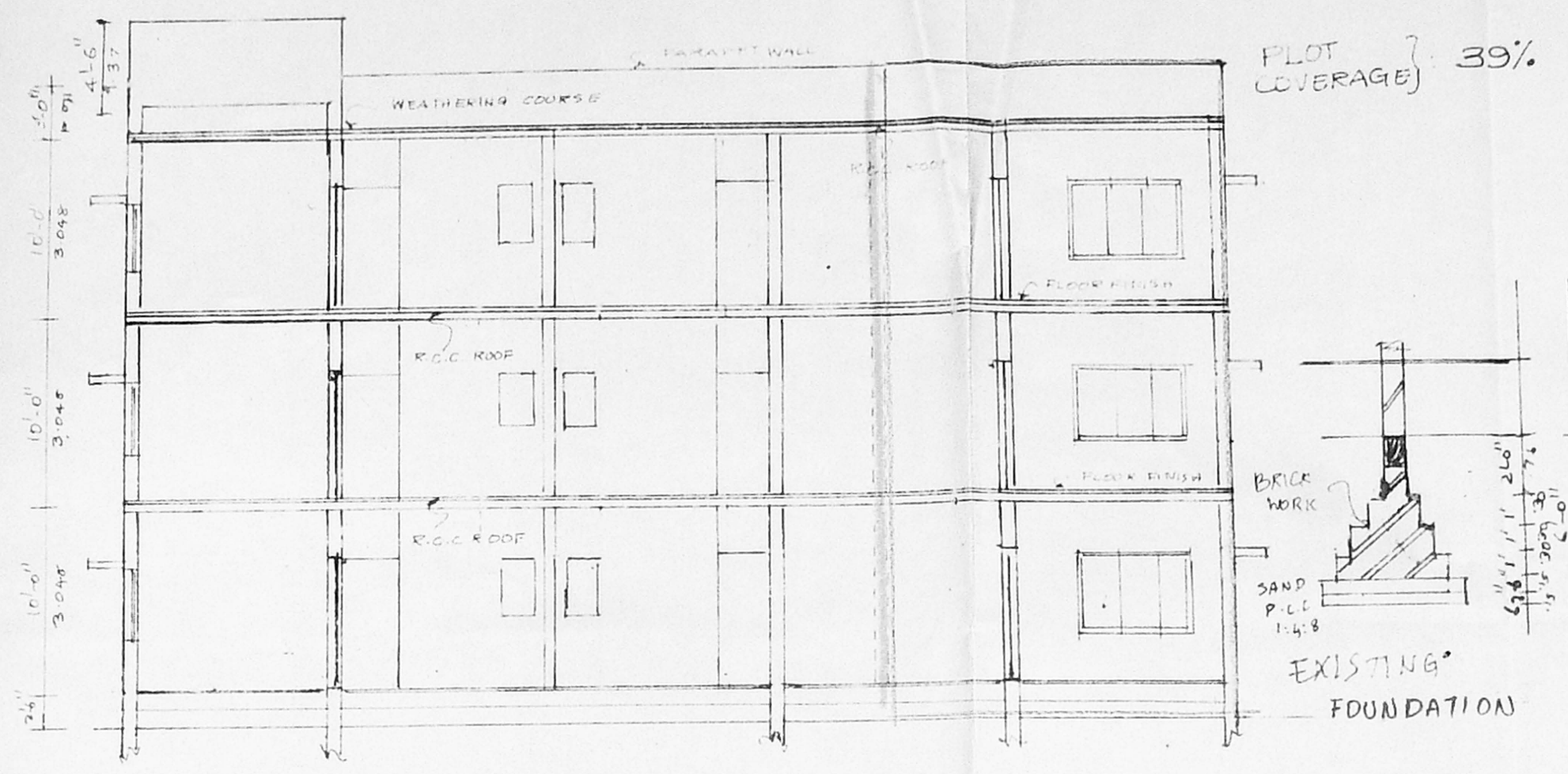

SECTION-AA

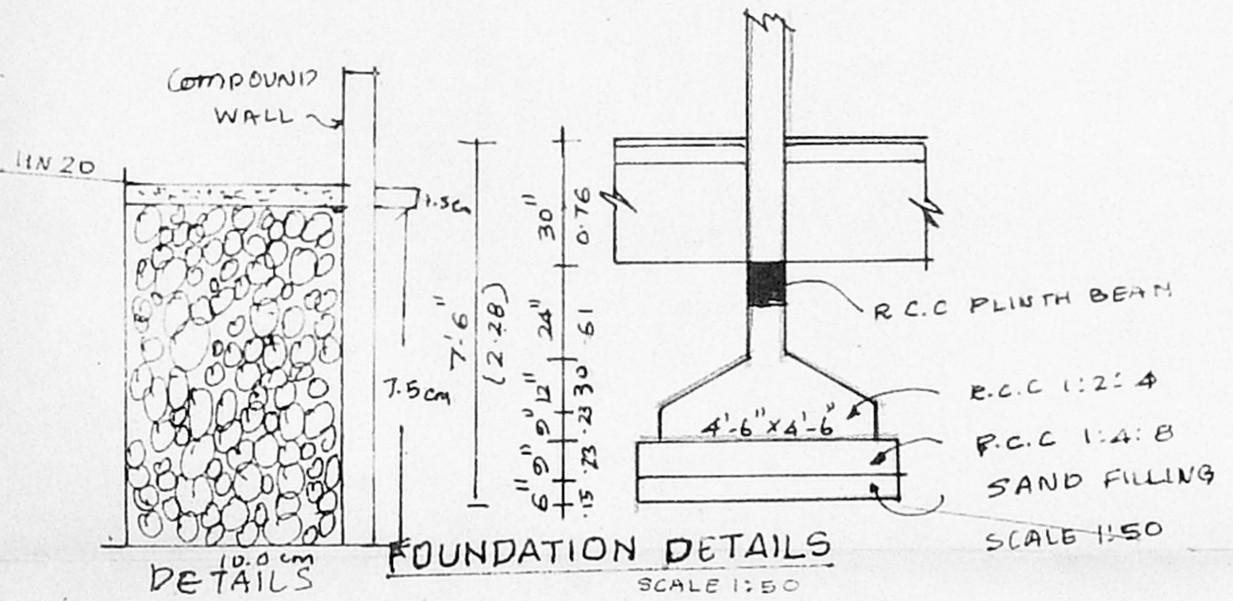

FOUNDATION DETAILS

SCALE 1:50

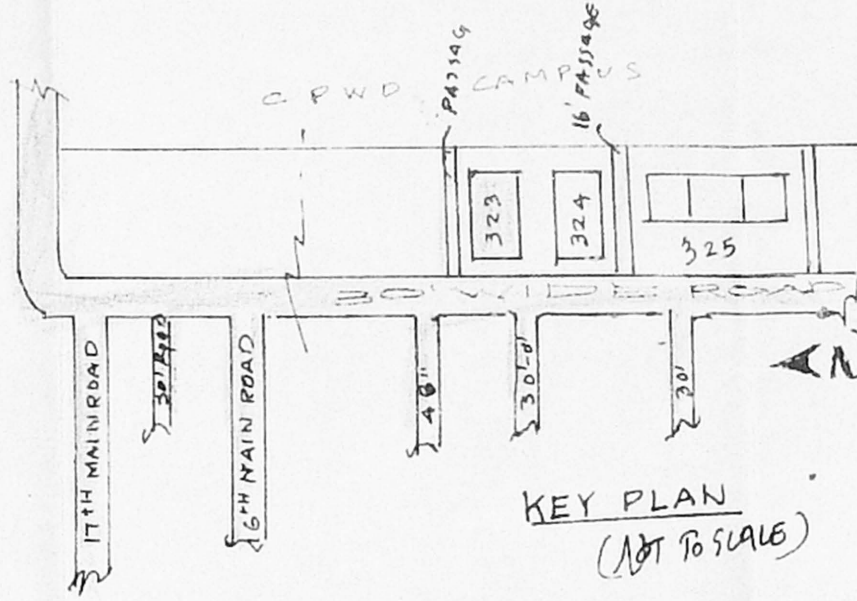

KEY PLAN

(NOT TO SCALE)

B/264/3/1969/99  
Planning Permit No.  
APPROVED  
SUBJECT TO THE CONDITIONS IN THIS OFFICE LETTER.  
FOR THE MUNICIPALITY  
CHENNAI METROPOLITAN  
DEVELOPMENT AUTHORITY  
CHENNAI-600 008.

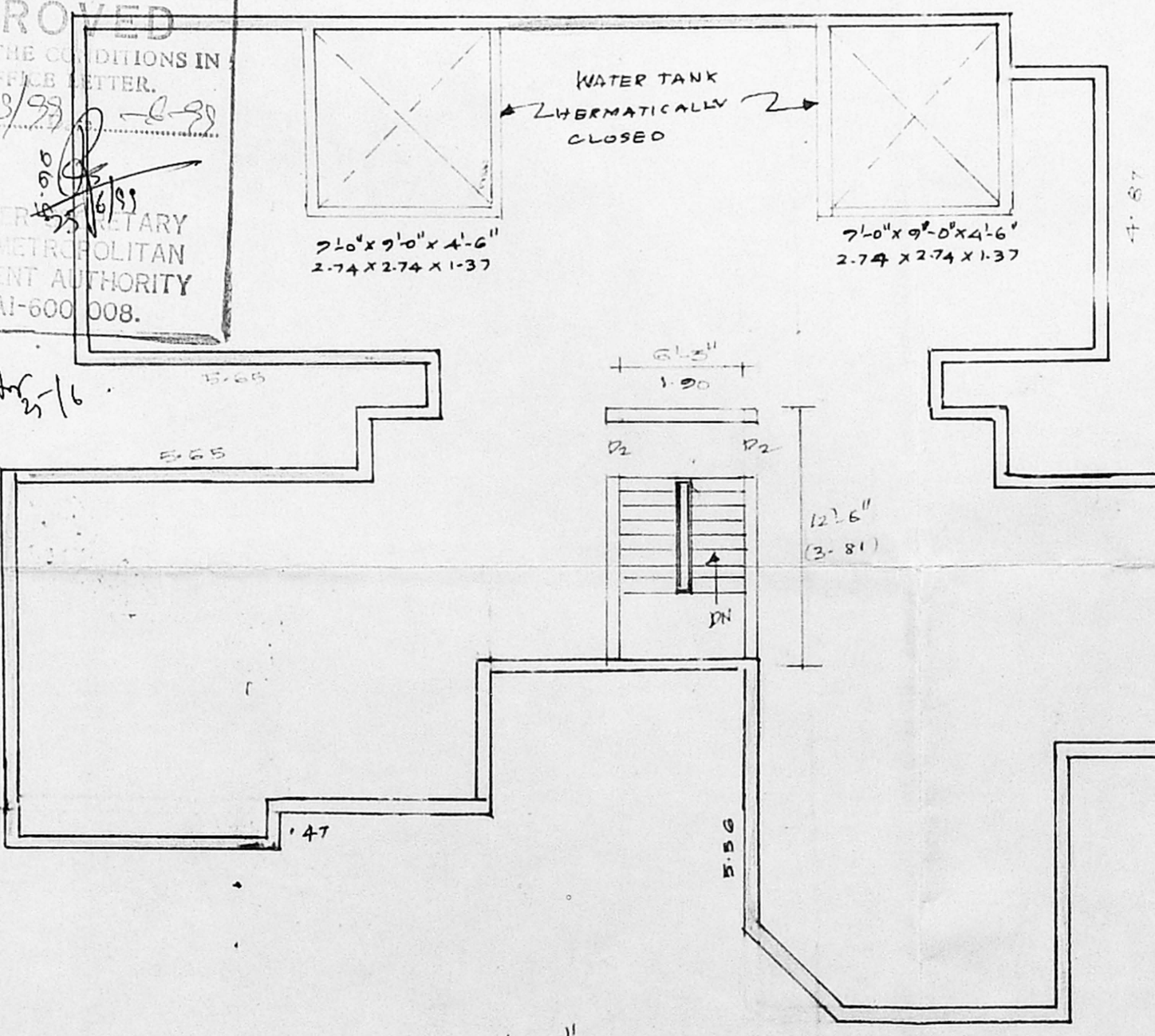

TERRACE FLOOR PLAN

62'-0" (18.89)

PLAN SHOWING THE PROPOSED ADDITIONAL CONSTRUCTION TO THE EXISTING T.N.H.B FLATS BLOCK NO 323, S.N 207/PT, KATHIRAVAN COLONY, THIRU MANGALAM VILLAGE ANNA NAGAR, CHENNAI - 40. CORPORATION DIVISION

RECOMMENDATIONS

FOUNDATION & BASEMENT	R.C.C COLUMN FOUNDATION
SUPER STRUCTURE	FRAMED STRUCTURE 1:2:4
BRICKWORK	BRICK WORK IN CM 1:5 USING FINE BRICKS
FLOORING	FLOOR ON R.C.C 1:4:8
ROOF	R.C.C SLAB 120MM THK WITH WEATHERING COURSE IN LIME CONCRETE MIX & TILE 3
WOOD WORK	WOOD WINDOW VENTILATOR ARCHITECTURE
PLASTERING	WELL PLASTERING IN CM 1:5

JOINTS

DOOR	M <sub>1</sub>	3'3" x 7'0"	1.00 x 2.15
	D <sub>1</sub>	3'0" x 7'0"	0.91 x 2.15
	D <sub>2</sub>	2'6" x 7'0"	0.76 x 2.15
WINDOWS	W <sub>1</sub>	5'6" x 4'0"	1.67 x 1.22
	W <sub>2</sub>	5'0" x 4'0"	1.52 x 1.22
	W <sub>3</sub>	4'0" x 4'0"	1.22 x 1.22
	W <sub>4</sub>	2'6" x 5'0"	0.76 x 1.52
	W <sub>5</sub>	3'0" x 4'0"	0.91 x 1.22
VENTILATOR	V	2'0" x 2'6"	0.76 x 0.76

PROPOSED BUILDING  
EXISTING BUILDING  
OWNER'S BOUNDARY  
EXISTING ROADS  
DISMANTLING

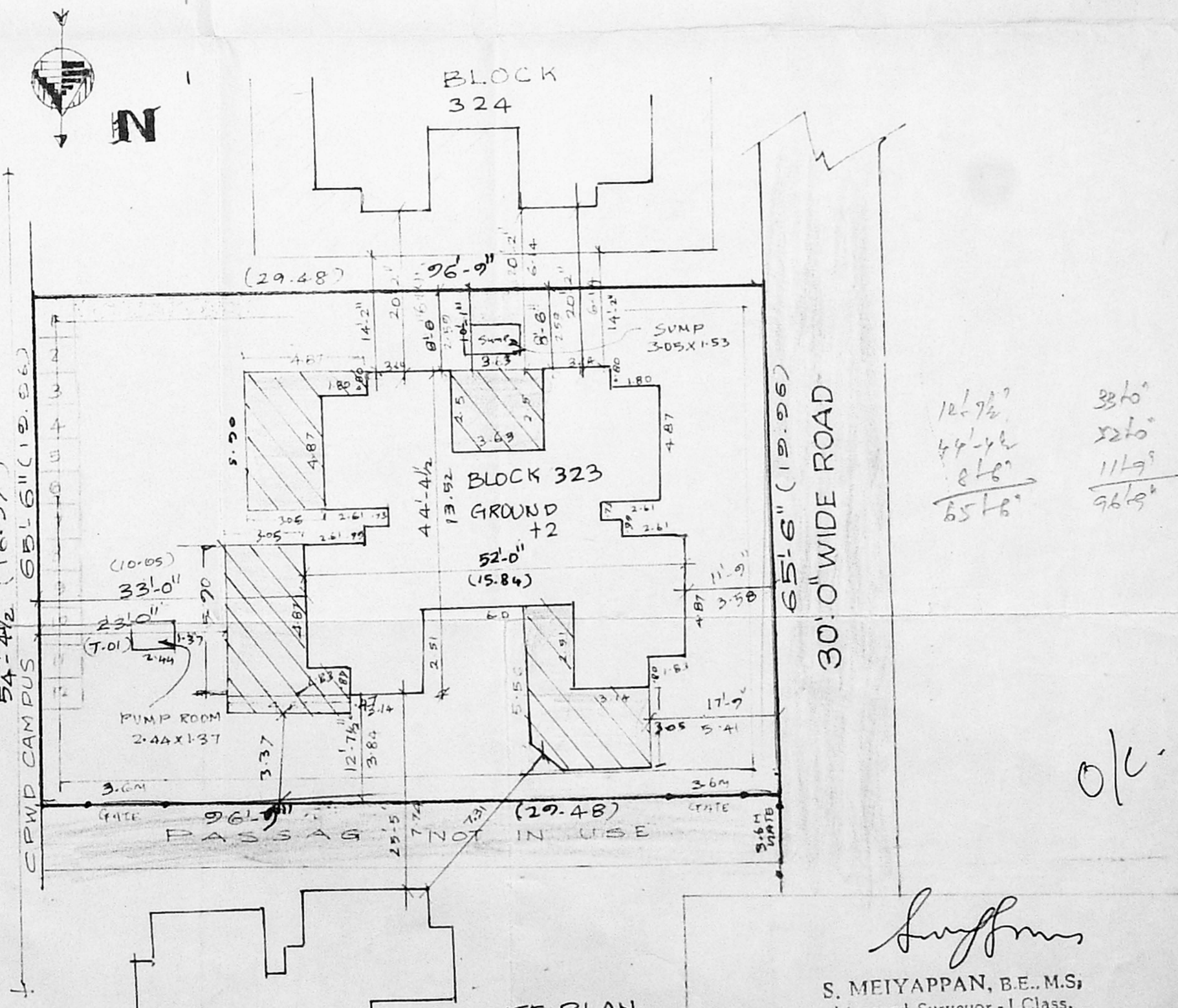

SITE PLAN

SCALE 1:200

S. MEIYAPPAN, B.E., M.S.  
Licensed Surveyor - I Class,  
Regn No: 142  
Corporation of Chennai,  
13/1, Geetharajali Colony,  
Anna Nagar West,  
CHENNAI - 600 040.